

SITE LOCUS
NOT TO SCALE

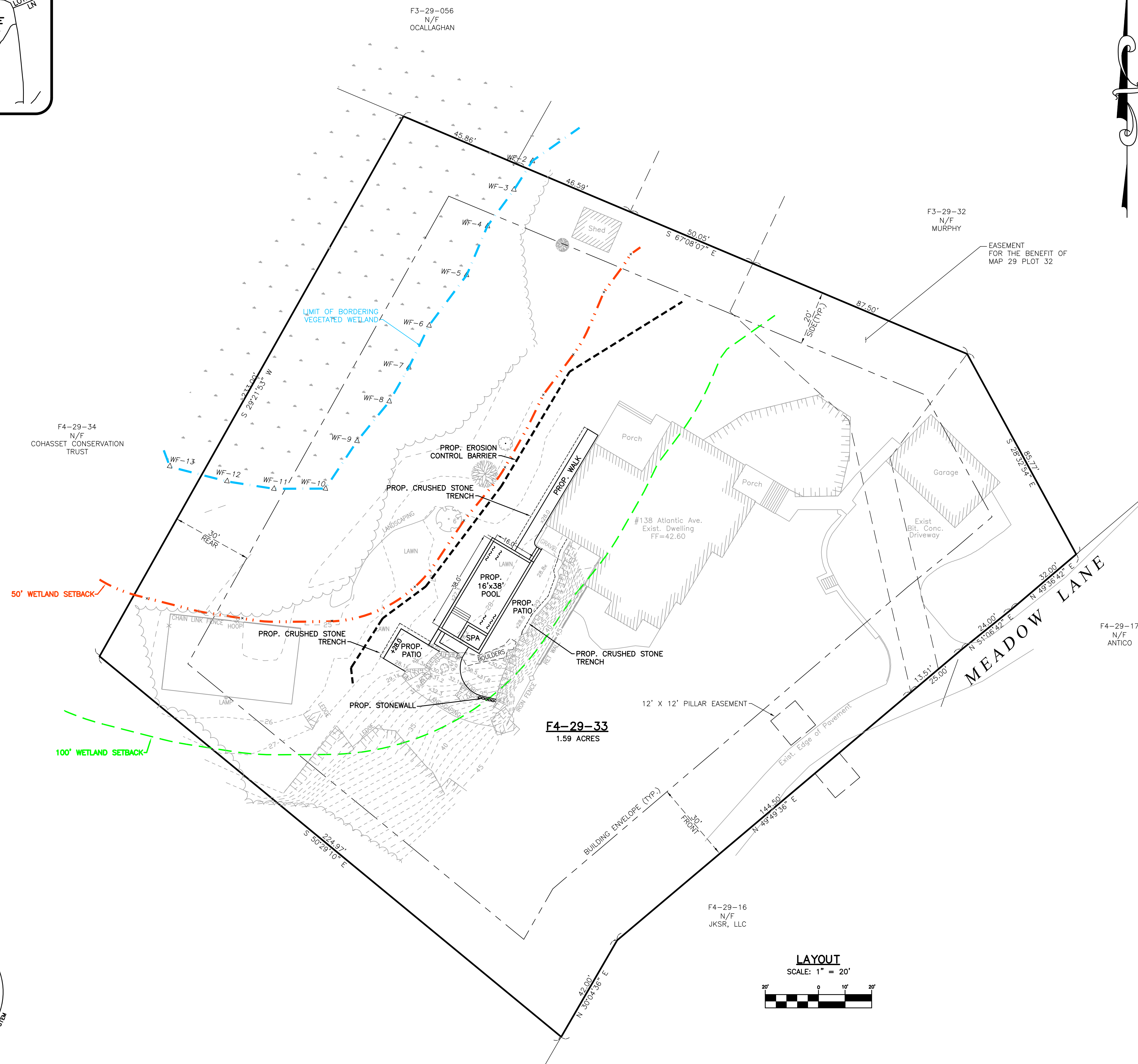

F4-29-33
1.59 ACRES

F4-29-16
N/F
JKSR, LLC

F4-29-17
N/F
ANTICO

LAYOUT
SCALE: 1" = 20'

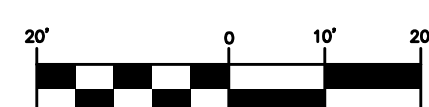

GENERAL NOTES:

- RECORD OWNER: BLAYNE & MARA CURTIS
NORFOLK REGISTRY OF DEEDS BOOK 34015 PAGE 28
- THIS PLAN IS INTENDED FOR PERMITTING WITH THE CONSERVATION COMMISSION. PROPERTY LINES ARE APPROXIMATE ONLY. THE ADDITIONAL LOCATION SHALL BE STAKED BY A PROFESSIONAL LAND SURVEYOR PRIOR TO CONSTRUCTION. PROPERTY LINE AND EXISTING CONDITIONS INFORMATION IS COMPILED FROM "EASEMENT PLAN" PREPARED BY CAVANARO CONSULTING DATED NOVEMBER 7, 2007, RECORDED AT THE NORFOLK REGISTRY OF DEEDS PLAN BOOK 576 PAGE 76, AND SUPPLEMENTED BY AN ON-THE-GROUND SURVEY PERFORMED BY MORSE ENGINEERING IN JULY 2016.
- LOCUS DOES NOT LIE WITHIN A DEP DESIGNATED ZONE II RESOURCE AREA.
- LOCUS LIES IN FEMA FLOOD ZONE "X" AS SHOWN ON FEMA COMMUNITY MAP PANEL 25021C 0118E DATED JULY 17, 2012.
- ALL KNOWN VEGETATED WETLANDS ARE SHOWN.

ZONING REQUIREMENTS

TOWN OF COHASSET "RESIDENCE C" ZONING DISTRICT - SINGLE FAMILY DWELLING

CRITERIA	REQUIRED
LOT AREA	60,000 S.F.
FRONTAGE	50'
FRONT YARD	30'
SIDE YARD	20'
REAR YARD	30'
LOT WIDTH	150'
BUILDING COVERAGE*	20%
IMPERV. COVERAGE	30%

*BUILDING COVERAGE INCLUDES AREA OF IMPERVIOUS ROOFS.

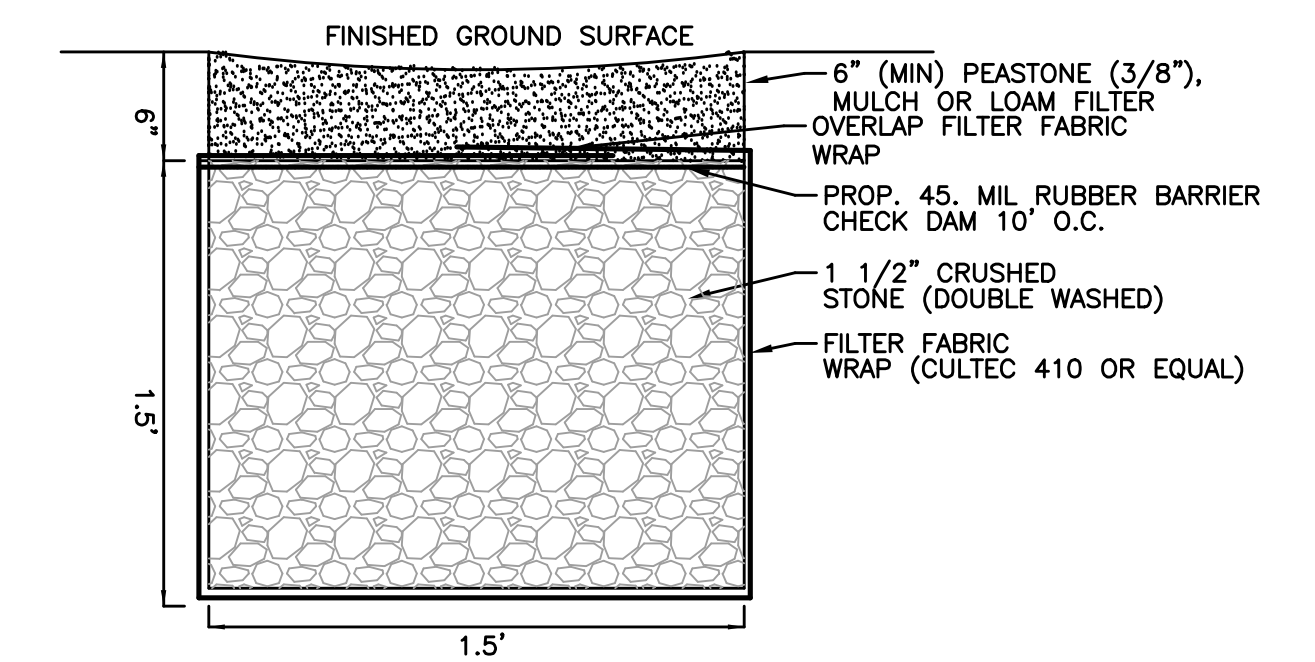

CRUSHED STONE TRENCH DRAIN
NOT TO SCALE

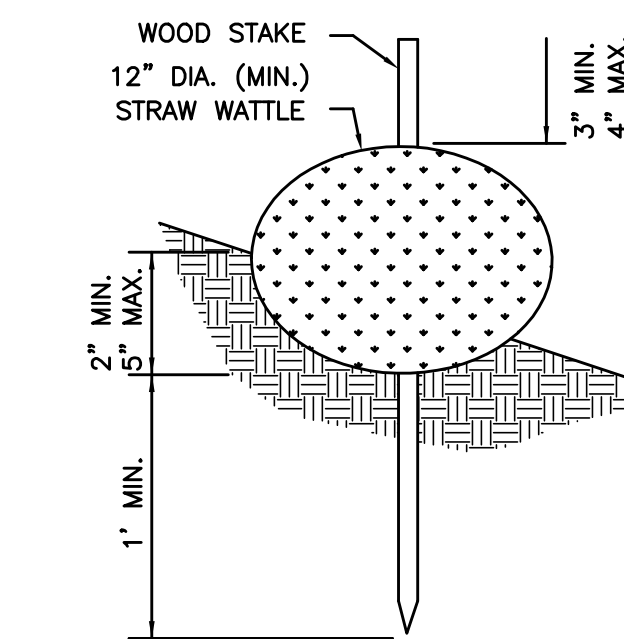

STRAW WATTLE
NOT TO SCALE



	<p>PREPARED BY:</p> <p>MORSE ENGINEERING CO., INC. 10 NEW DRIFTWAY P.O. BOX 92 SCITUATE, MA 02066 (781) 545-0895</p>	<p>DESIGN: JMH/PGG</p>
	<p>PROJECT:</p> <p>138 ATLANTIC AVENUE (ASSESSOR'S PARCEL ID F4-29-033) COHASSET, MASSACHUSETTS</p>	<p>JOB NO: 16-320</p> <p>DATE: 1/5/2021</p>
<p>APPLICANT:</p> <p>BLAYNE & MARA CURTIS 138 ATLANTIC AVENUE COHASSET, MA 02025</p>	<p>REV: -</p>	<p>SHEET: 1 OF 1</p>
<p>PLAN TITLE:</p> <p>PROPOSED SWIMMING POOL</p>		