

TRENCH DRAIN DETAIL

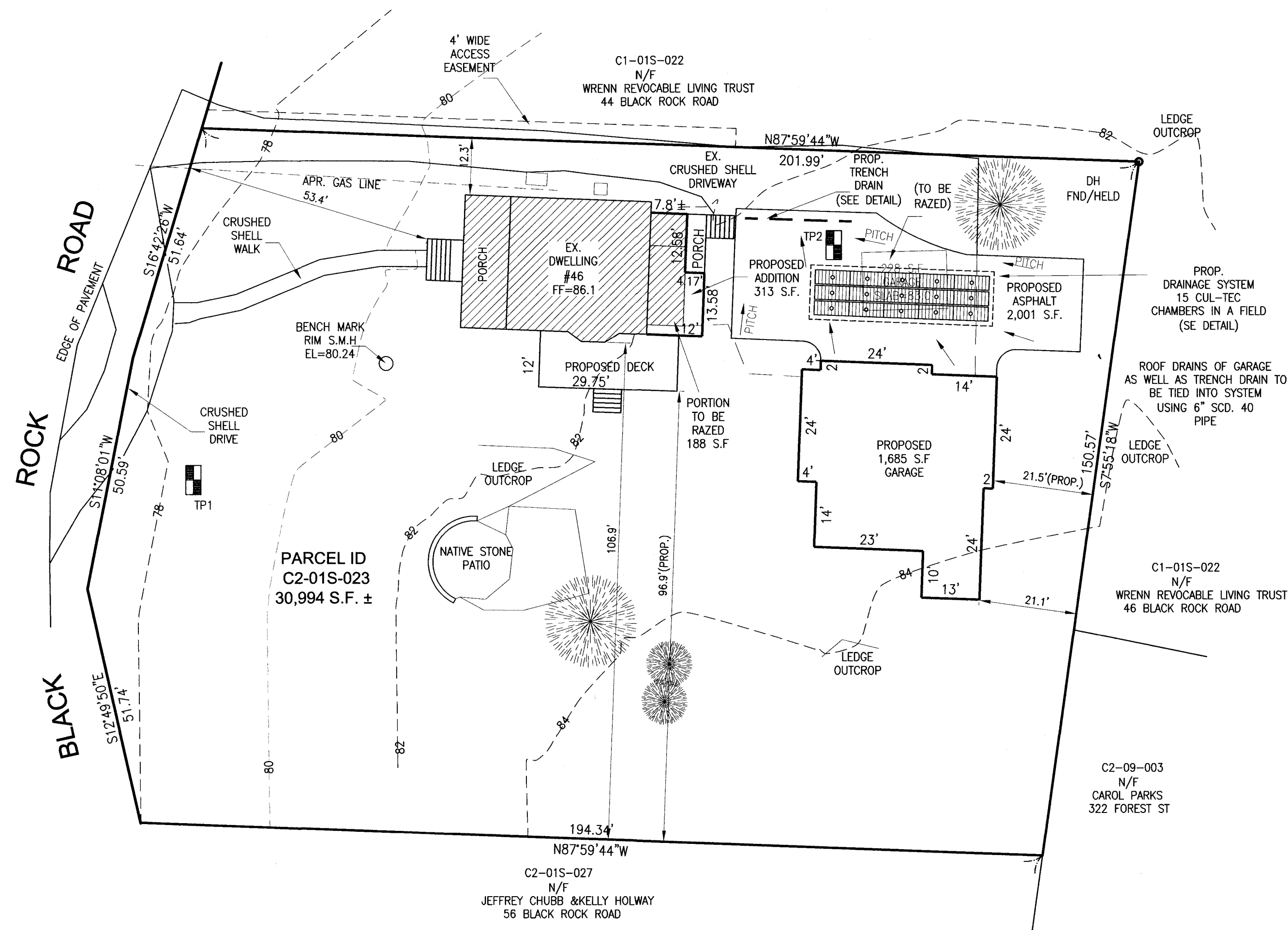

IMPERVIOUS SURFACE CALCULATIONS:
 EX. DWELLING = 1,354 S.F.
 EX. SHED = 228 S.F.
 TOTAL (EXISTING) = 1,582 S.F.
 PROPOSED DWELLING = 1,471 S.F.
 PROPOSED GARAGE = 1,685 S.F.
 PROPOSED ASPHALT = 2,001 S.F.
 TOTAL PROPOSED IMPERVIOUS AREA = 5,157 S.F.
 TOTAL INCREASE IN IMPERVIOUS AREA = 3,575 S.F.

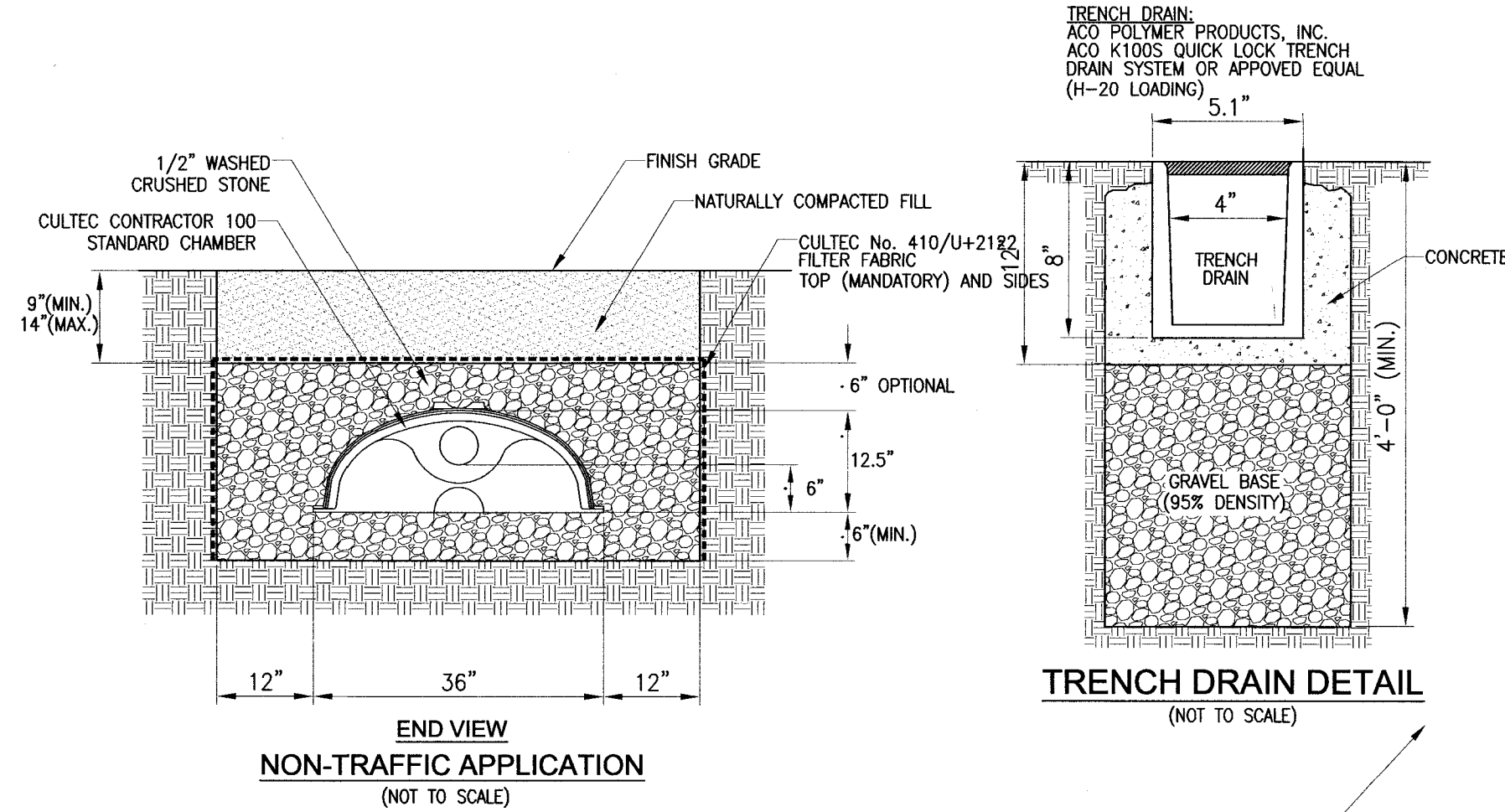
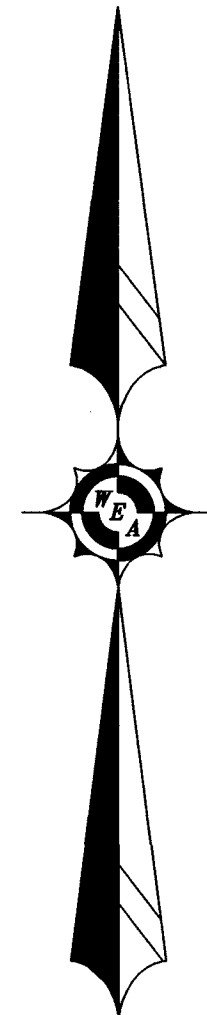

TRENCH DRAIN DETAIL (NOT TO SCALE)

GENERAL NOTES
 CONTRACTOR 100HD BY CULTEC, INC. OF BROOKFIELD, CT.
 ALL CONTRACTOR 100 CHAMBERS MUST BE INSTALLED IN ACCORDANCE WITH ALL APPLICABLE LOCAL, STATE AND FEDERAL REGULATIONS.
 REFER TO CULTEC, INC.'S CURRENT RECOMMENDED INSTALLATION GUIDELINES.
 ALL CONTRACTOR 100HD HEAVY DUTY UNITS ARE MARKED WITH A COLOR STRIPE FORMED INTO THE PART ALONG THE LENGTH OF THE CHAMBER. MIN. 5\"/>

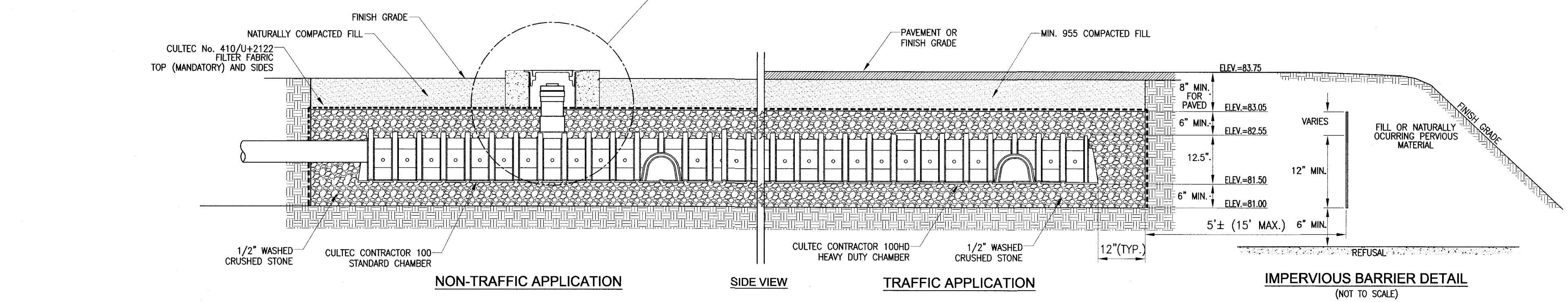
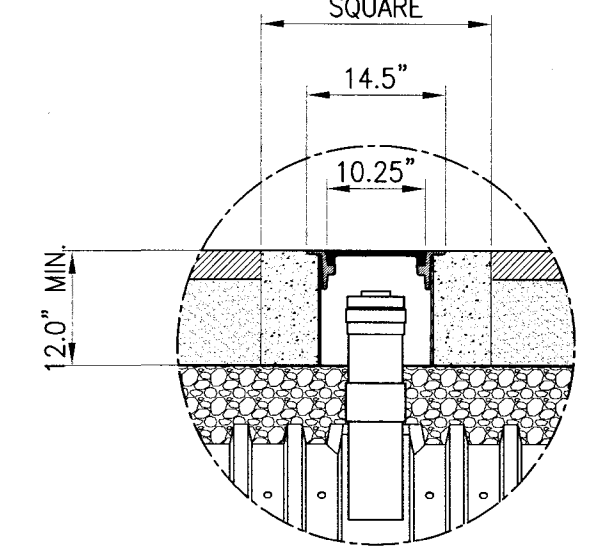

CULTEC CONTRACTOR 100 CHAMBER SYSTEM (NOT TO SCALE)

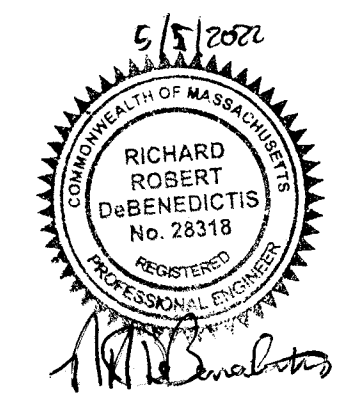
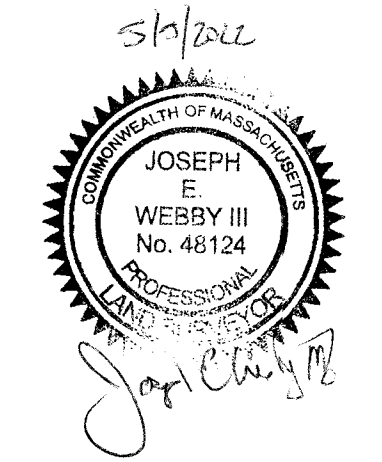

PLOT PLAN
 PLAN OF LAND
 AT
 46 BLACK ROCK ROAD
COHASSET, MASS.
 PREPARED FOR
 PAUL & TIFFANY HARRISON
 SCALE: 1"=20' MAY 5, 2022
WEBBY ENGINEERING ASSOCIATES, INC.
 ENGINEERS & LAND SURVEYORS
 180 COUNTY ROAD - PLYMPTON, MA.
 02367 TEL. 1-781-585-1164